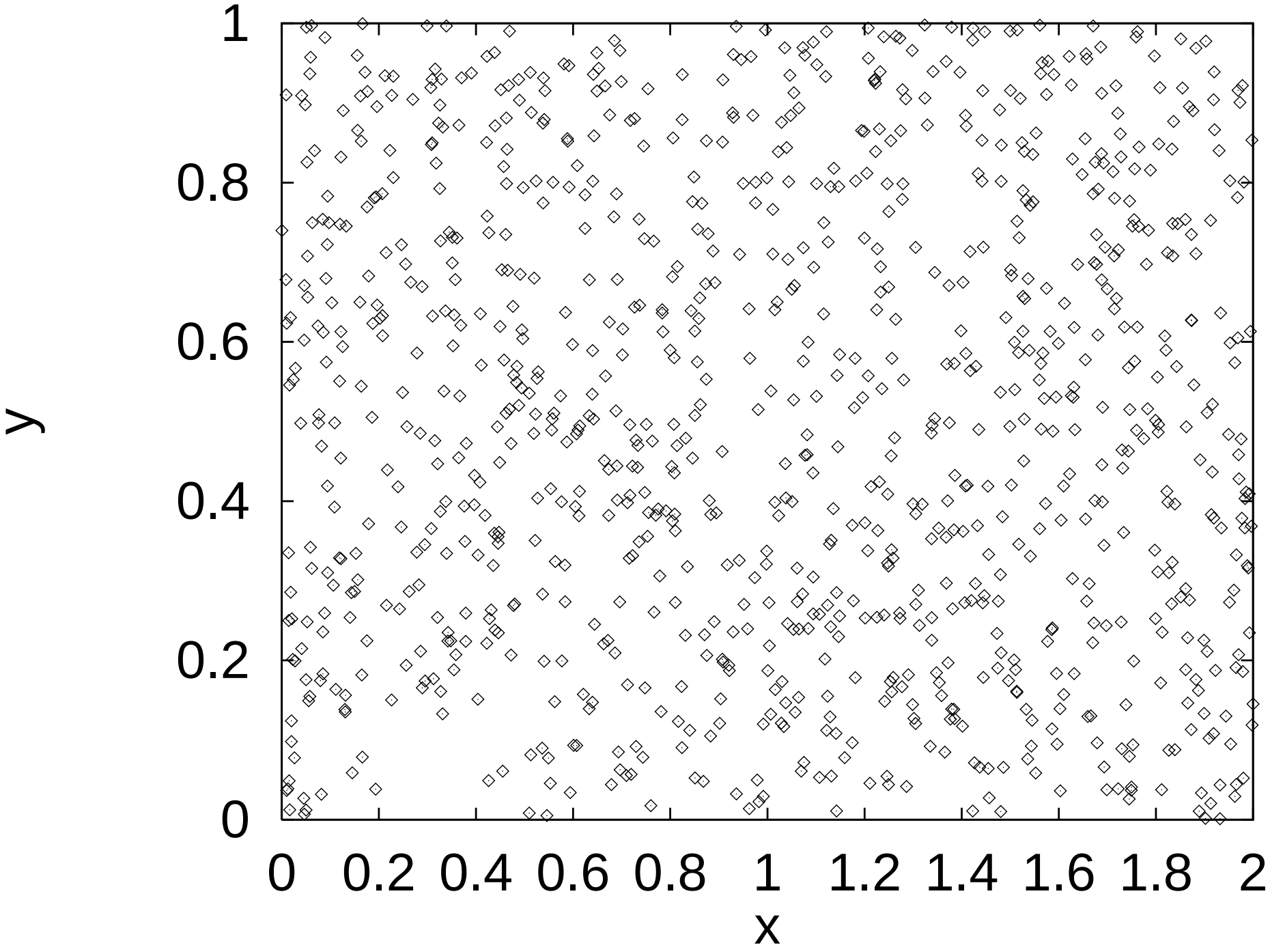
1
0.8
0.6
0.4
0.2
0
y
0
0.2
0.4
0.6
0.8
1
1.2
1.4
1.6
1.8
2
x